

Fantasia No 3

Treble Recorder

John Jenkins (1592-1678)

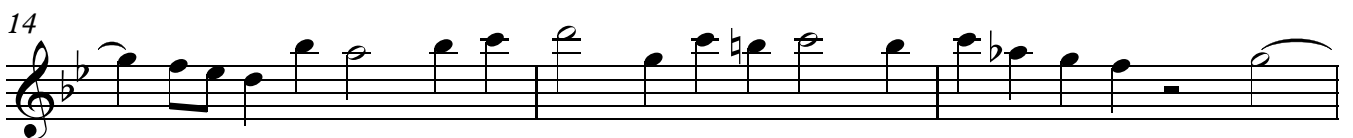

Treble Recorder

32

35

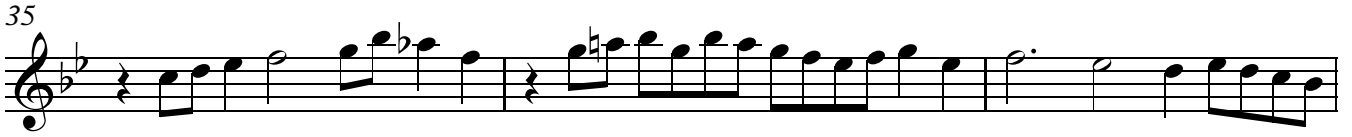

38

41

44

46

48

51

53

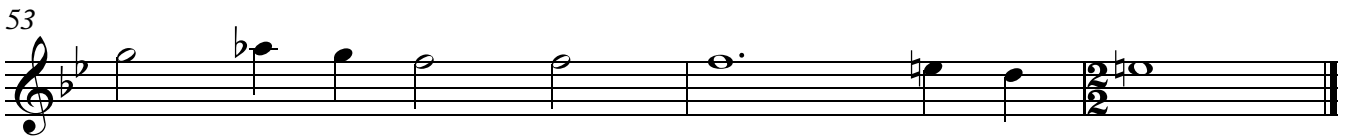
